

FRONT ELEVATION

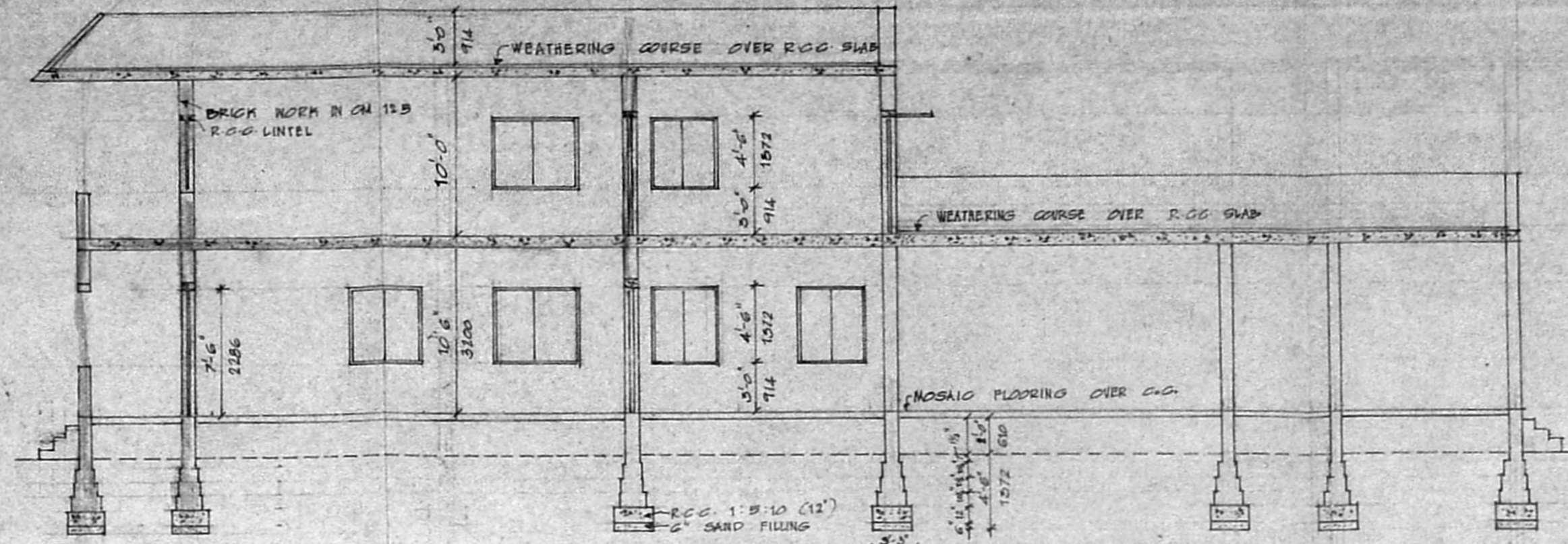

SECTION A-A

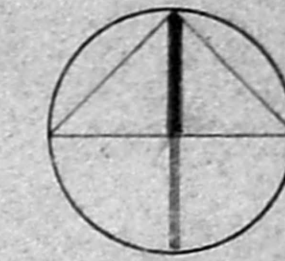

*Top*

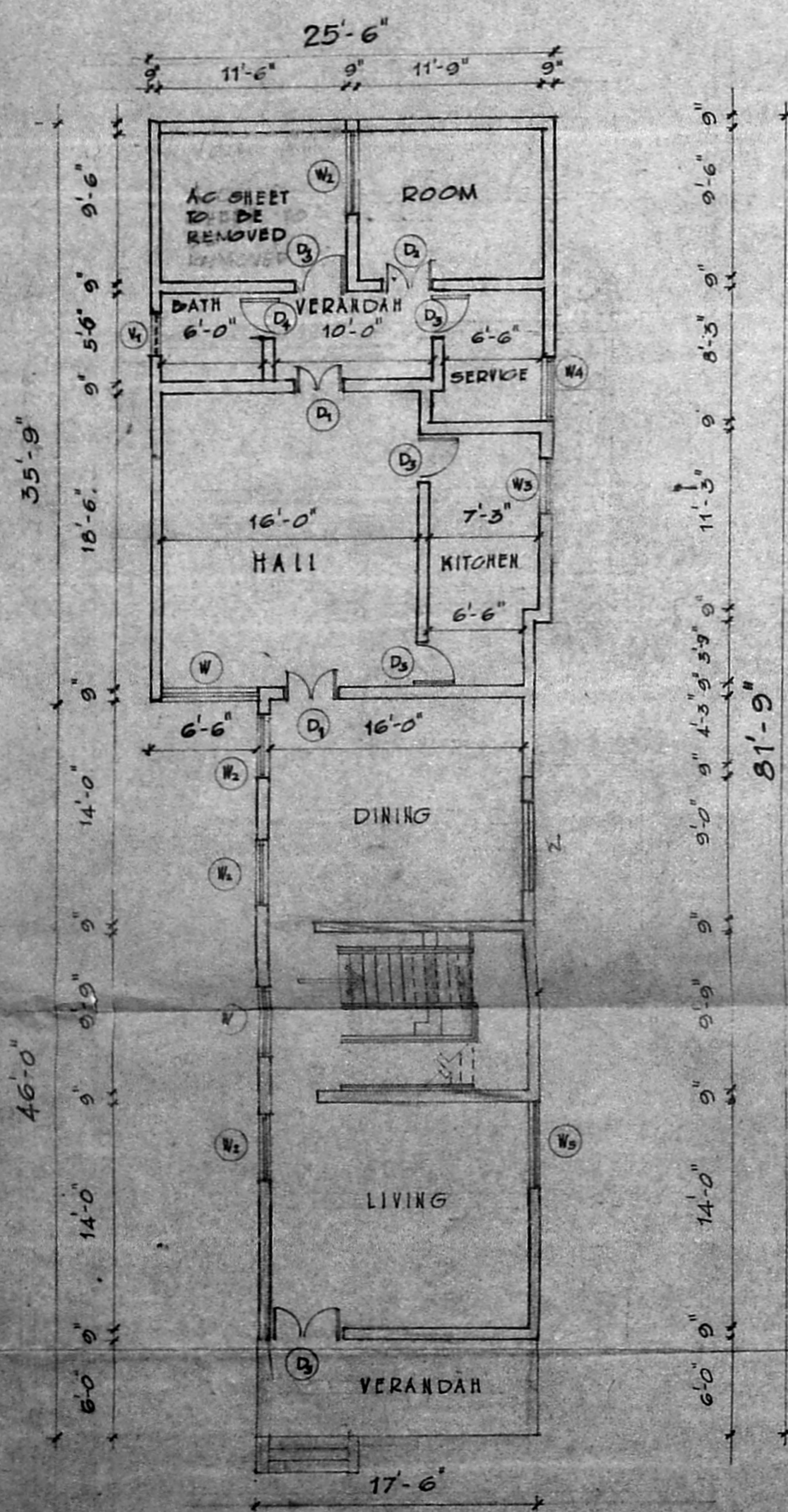

GROUND FLOOR PLAN

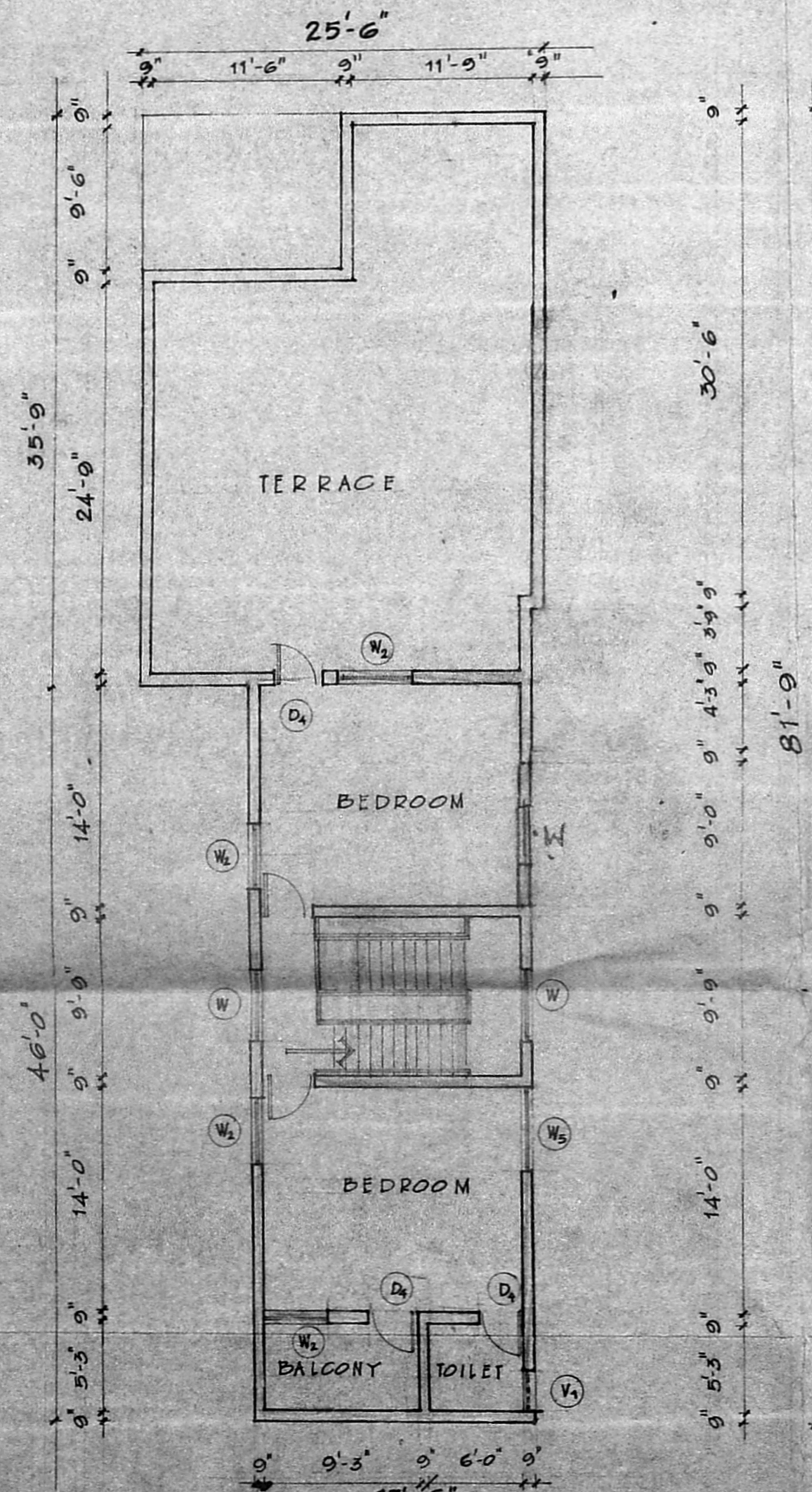

FIRST FLOOR PLAN

Planning Permit No. A/202/92  
**APPROVED**  
 SUBJECT TO THE CONDITIONS IN THIS OFFICE LETTER.  
 THIS OFFICE LETTER IS VALID FOR THE PERIOD OF 12 MONTHS FROM THE DATE OF ISSUANCE.  
 FOR MEMBER SECRETARY  
 MADRAS METROPOLITAN DEVELOPMENT AUTHORITY  
 MADRAS 600 008

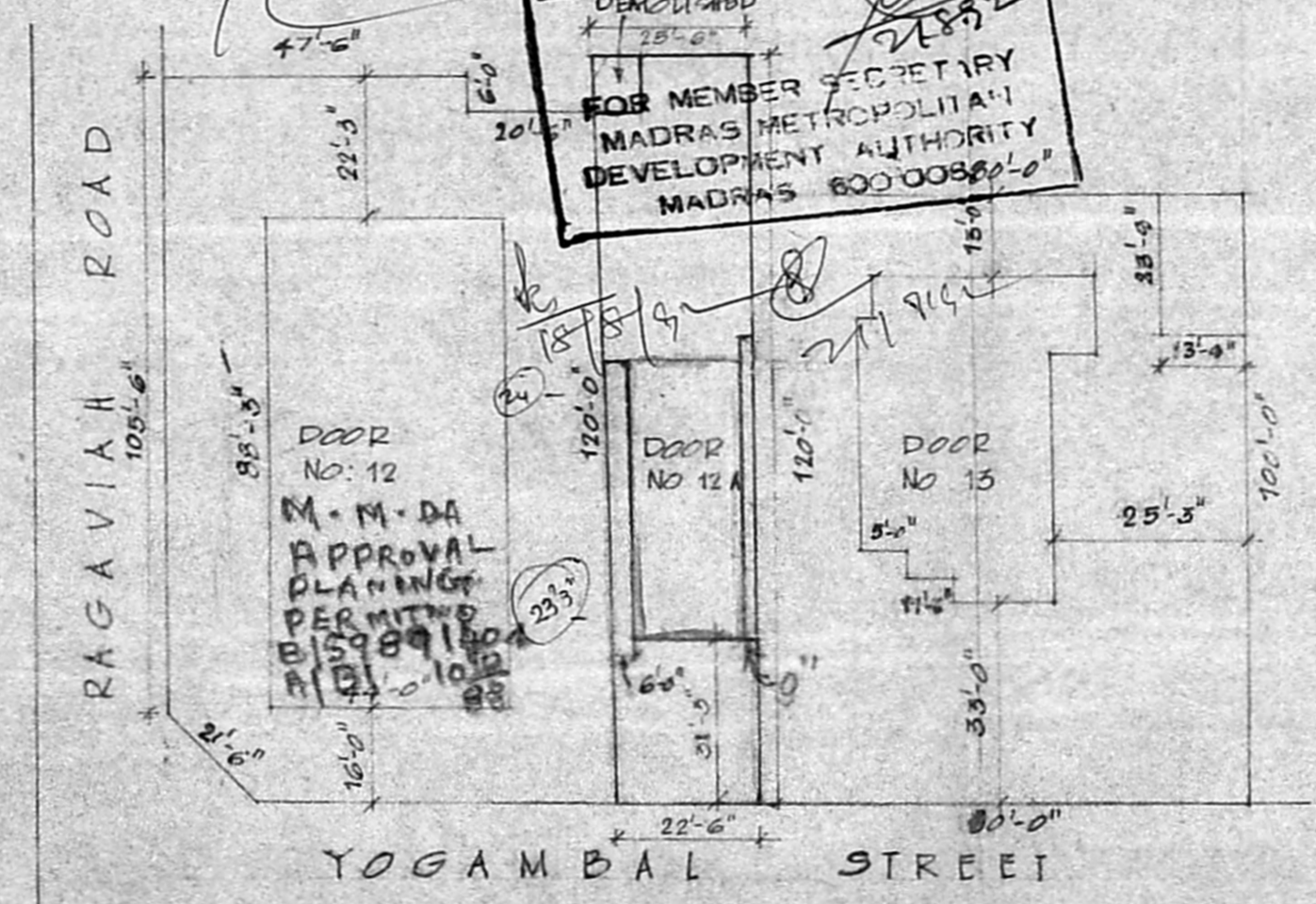

LEGEND

- BOUNDARY OF SITE
- EXISTING WORK
- PROPOSED WORK
- EXISTING TO BE DEMOLISHED
- EXISTING ROAD

SPECIFICATION

- ALL BRICK WORK IN CM 1:5
- ALL R.C.C. IN 1:2:4 MIX
- R.C.C. LINTEL, SUNSHADE BEAM, SLAB ETC. TO BE REINFORCED WITH 0.8% MAIN TENSILE BAR
- CEMENT PLASTER TO BE OF 1:5 MIX
- WEATHER PROOF COURSE TO BE LAID WITH BRICK
- JELLY IN LINE 2:1 WITH COURSES OF FLAT TILES
- SET & PAINTED WITH SUEVED CM 1:5
- ALL WOODWORK TO BE BEST TEAKWOOD & PAINTED TWO COATS OVER A PRIMER

TYPE	SCHEDULE OF JOINERY	SIZE	QTY
D1	T.W. DOOR PANELLED (2 LEAVES)	3'-3" x 7'-6"	991X2280
D2	- DO - DO - DO -	3'-0" x 7'-6"	914X2280
D3	T.W. DOOR PANELLED (SINGLE LEAF)	3'-0" x 7'-6"	914X2280
D4	- DO - DO - DO -	2'-9" x 7'-6"	858X2280
D5	T.W. DOOR PANELLED (2 LEAVES)	4'-6" x 7'-6"	1372X2280
W	T.W. WINDOW GLAZED	4'-6" x 4'-6"	1372 X 1372
W1	T.W. WINDOW GLAZED (CORNER)	4'-6" x 4'-6"	1372 X 1372
W2	- DO -	4'-0" x 4'-6"	1214 X 1372
W3	- DO -	3'-6" x 4'-6"	762 X 1372
W4	- DO - (CORNER)	3'-0" x 4'-6"	914 X 1372
V	T.W. VENTILATOR (GLAZED)	2'-0" x 2'-0"	610 X 610
V2	T.W. - DO -	2'-6" x 2'-6"	762 X 610

PROPOSED ADDITIONS  
 TO RESIDENTIAL BLDGS  
 IN DOOR NO 15 OLD NO 2  
 RS NO 5075 5076/1 (part)  
 DIVISION - NO 12  
 YOGAMBAL STREET  
 T. NAGAR MADRAS 17

OWNER Mr. N. C. Krishnan

*N. C. Krishnan*

*T. G. Krishnamurthy Rao*  
 T. G. KRISHNAMURTHY RAO  
 CIVIL ENGINEER  
 CLASS I LICENSED SURVEYOR NO. 370  
 CORPORATION OF MADRAS  
 C-10, SANTH AVENUE  
 11/12, LAKE VIEW ROAD, MADRAS-600033